MUSIC - UNIVERSITY OF TORONTO
3 1761 03412 7753

Scriabin, Aleksandr Nikolayevich
Dva tantsa͡ dlia͡ fortepiano,
op. 73

M
25
S5
OP.73
1982
c.1
MUSI

Digitized by the Internet Archive
in 2025 with funding from
University of Toronto

https://archive.org/details/31761034127753

А. СКРЯБИН
A. SCRIABINE

Op. 73

ДВА ТАНЦА
DEUX DANSES

ДЛЯ ФОРТЕПИАНО
POUR PIANO

МУЗЫКА · MUSIQUE

МОСКВА 1982 MOSCOU

M
25
S5
op. 73
1982

ДВА ТАНЦА · DEUX DANSES

Гирлянды 1 Guirlandes

Op. 73 (1914)

JUN 7 1983

А. СКРЯБИН
A. SCRIABINE
(1872—1915)

Avec une grâce languissante [1]

Piano

p

poco cresc.

mf *dim.* *pp* *accel.*

presto *ritard.*

1) С томной грацией.

11901

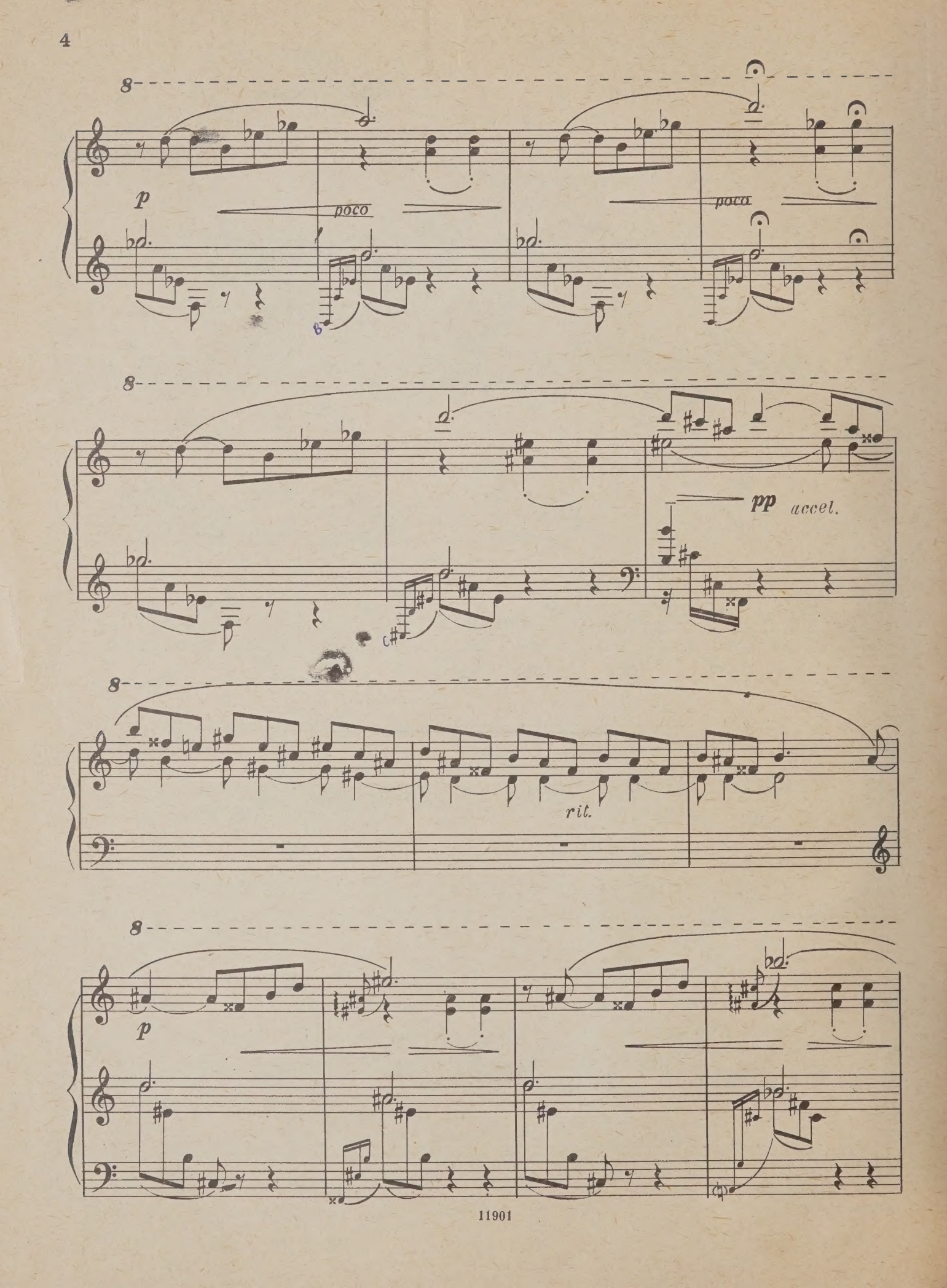
p
poco
poco
pp
accel.
rit.
p

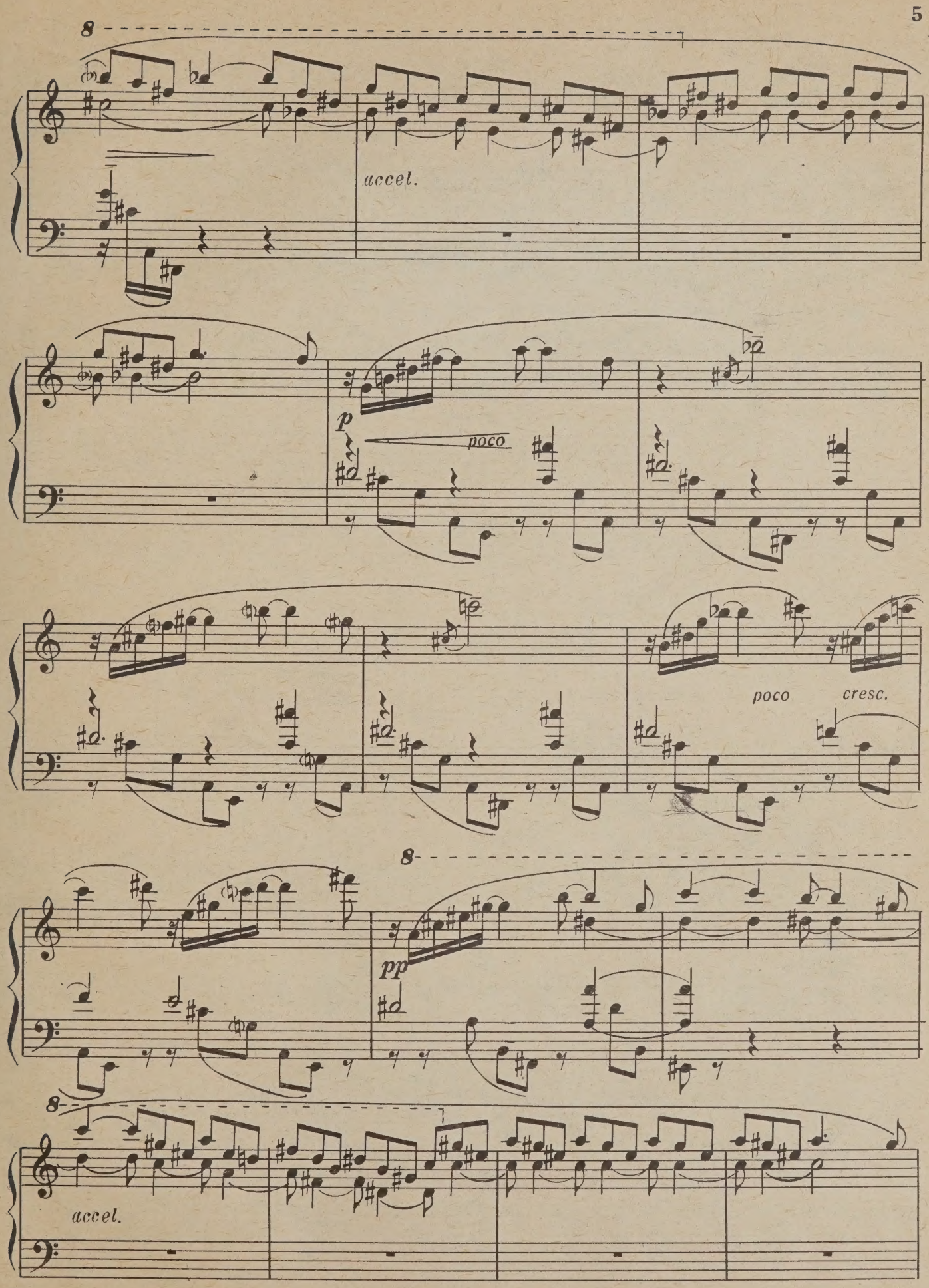
8
accel.
p
poco
poco
cresc.
8
pp
8
accel.

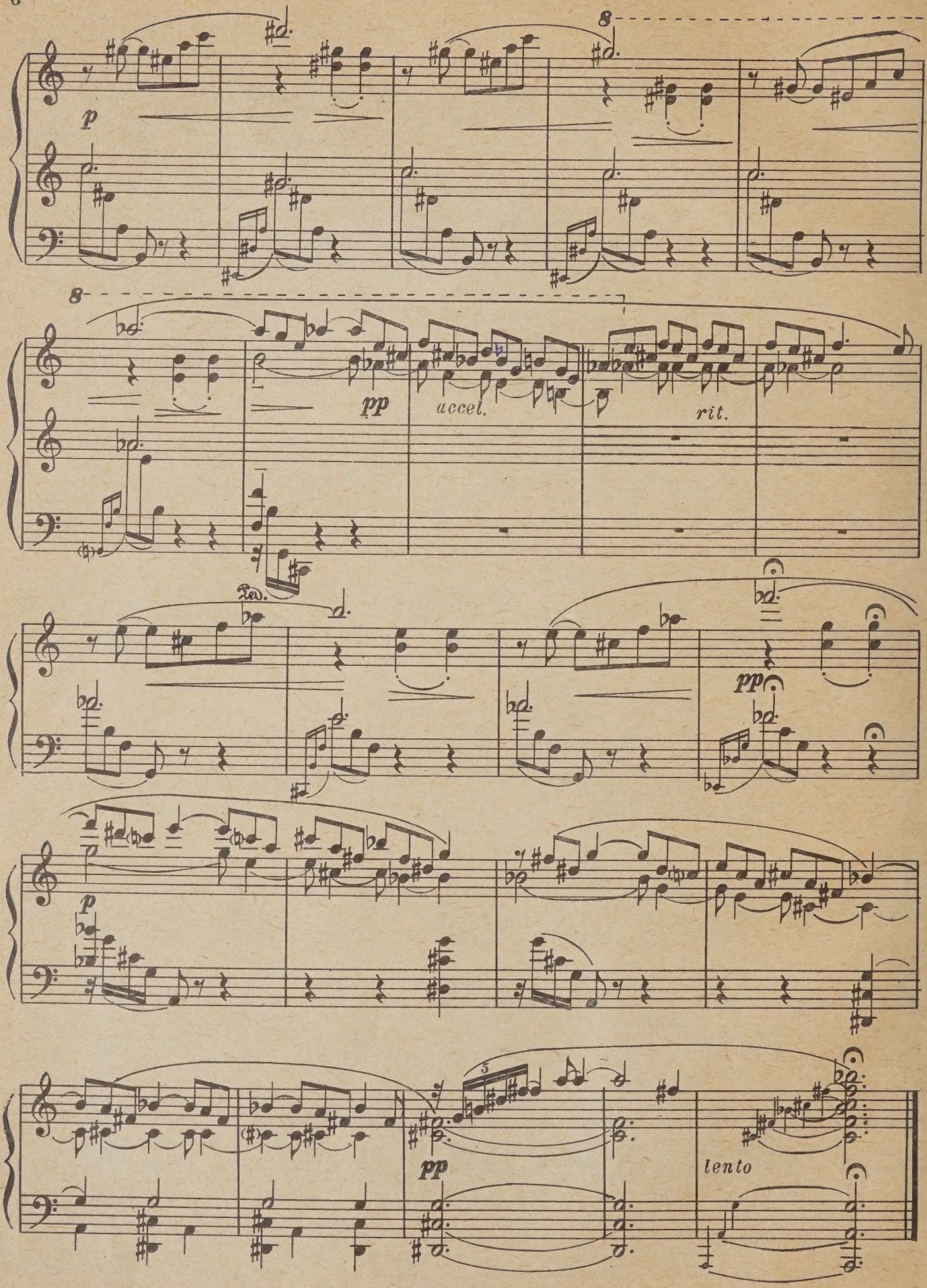
p
8
8
pp
accel.
rit.
Ped.
pp
p
5
pp
lento

Темное пламя 2 Flammes sombres

Avec une grace dolente[1]

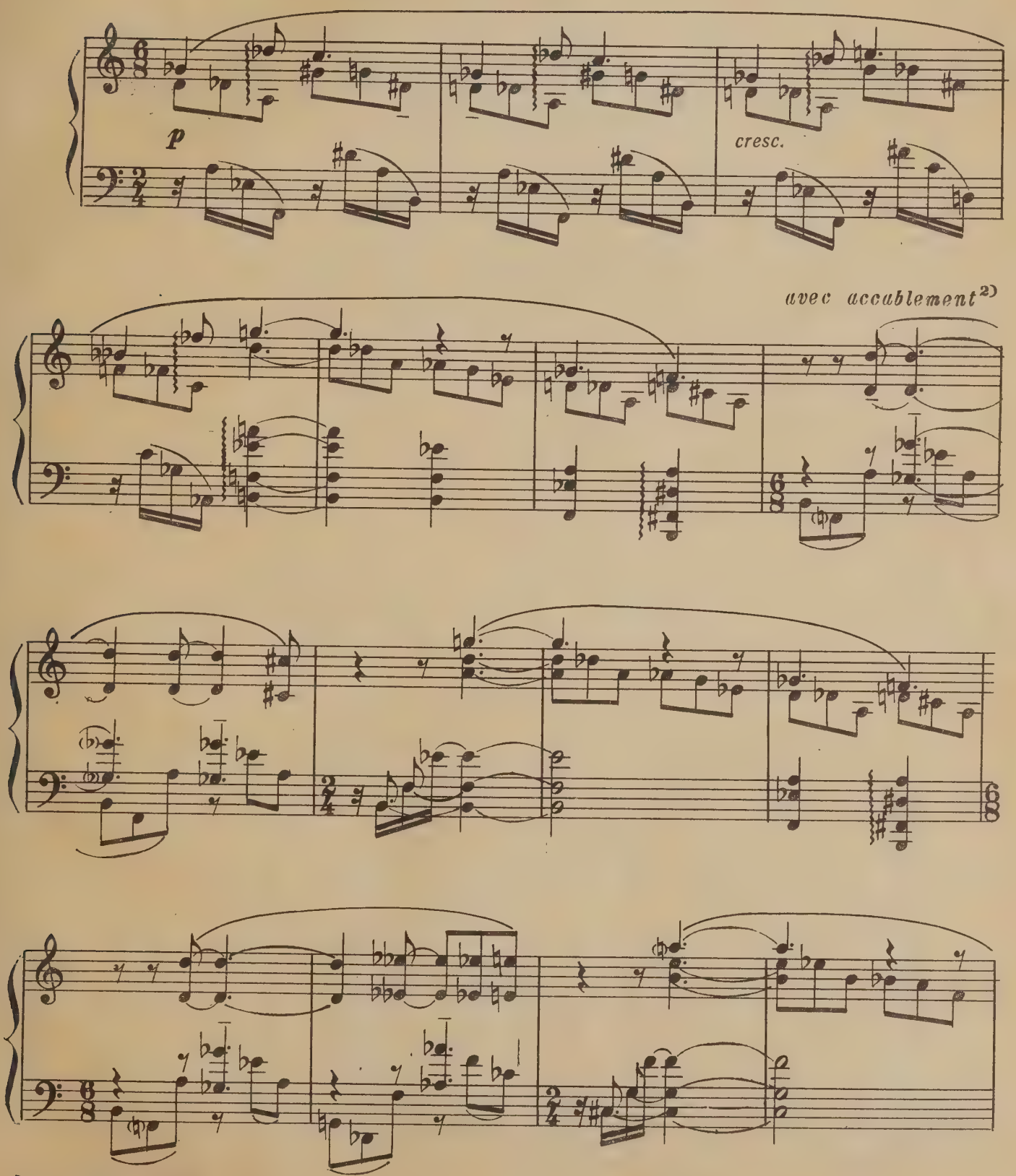

[1] Со скорбной грацией.

[2] Подавленно.

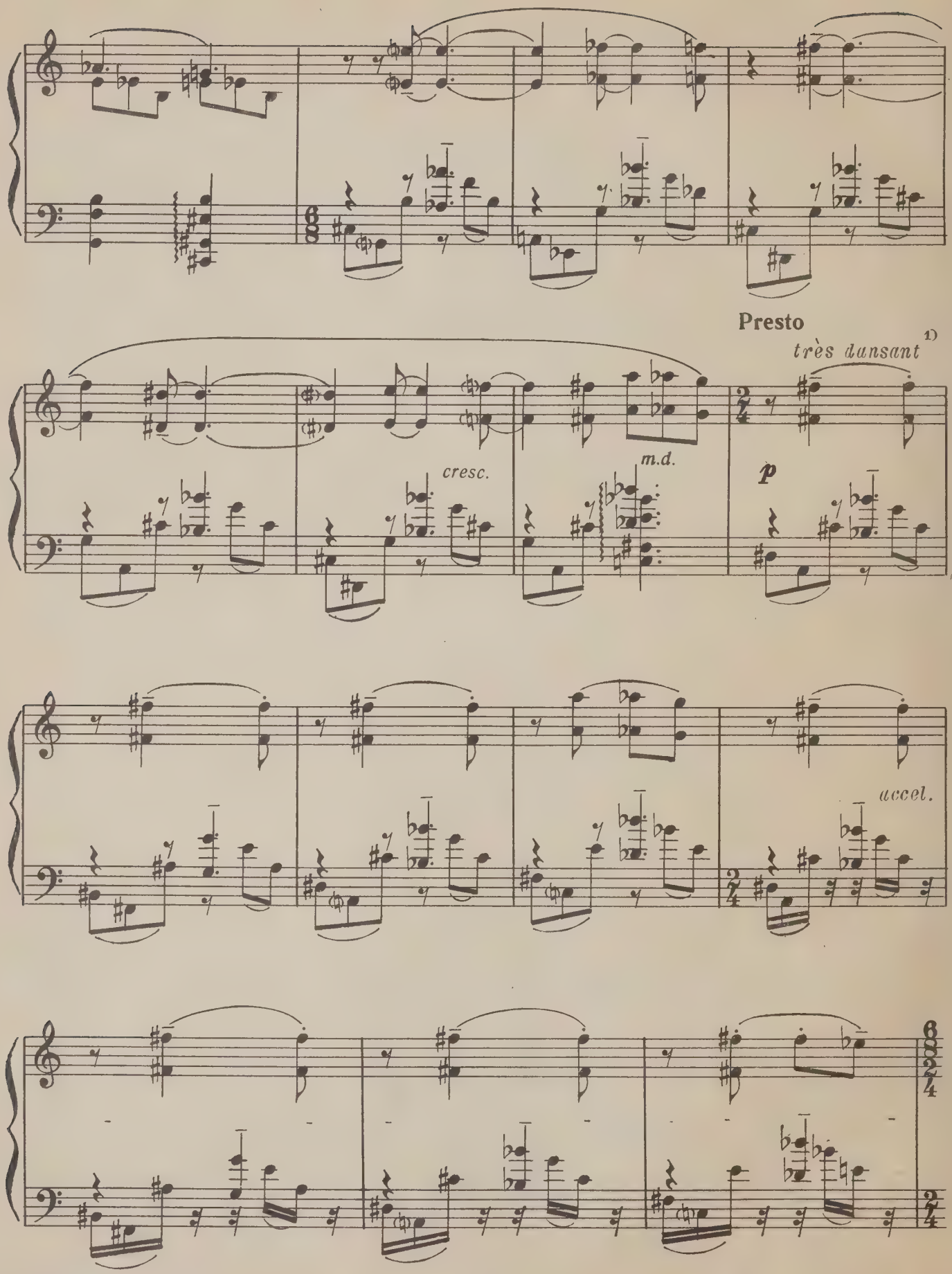

D Подчеркнуто танцевально.

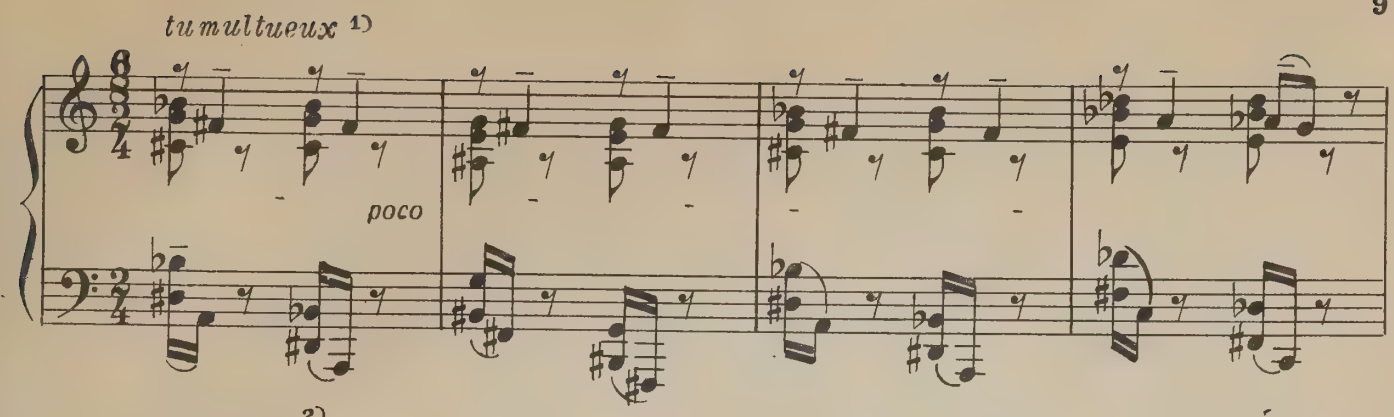

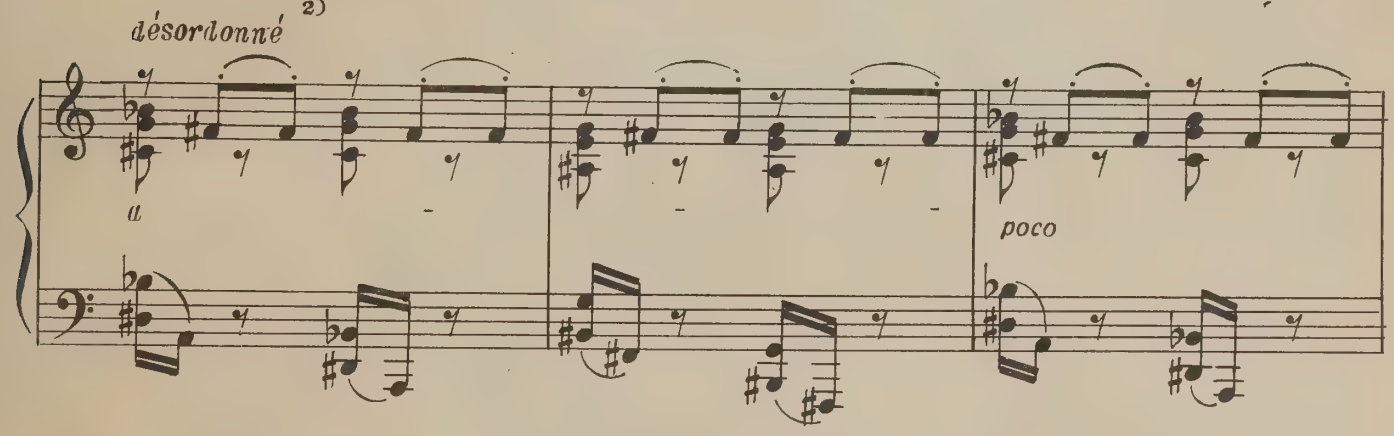

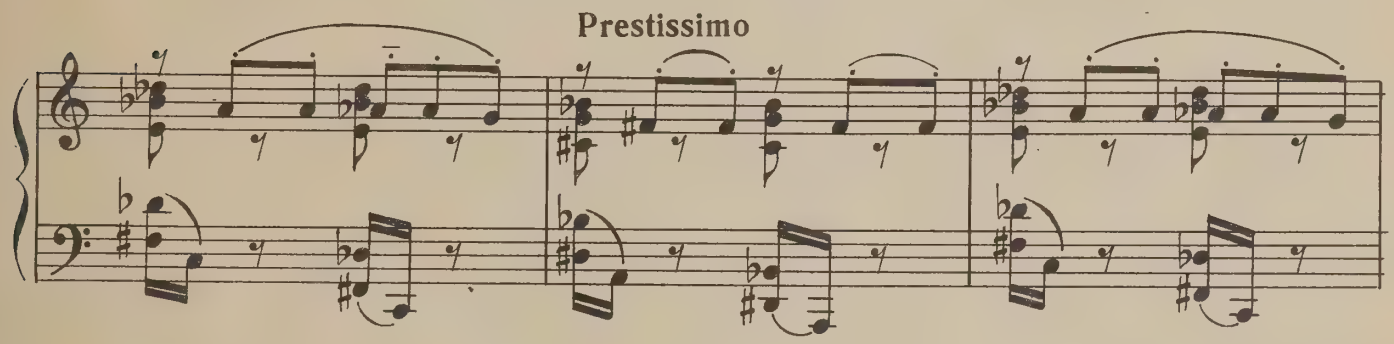

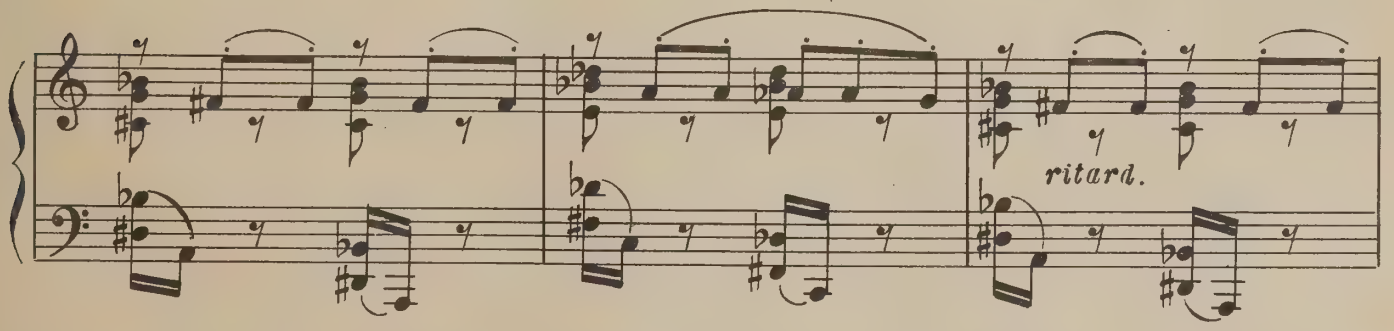

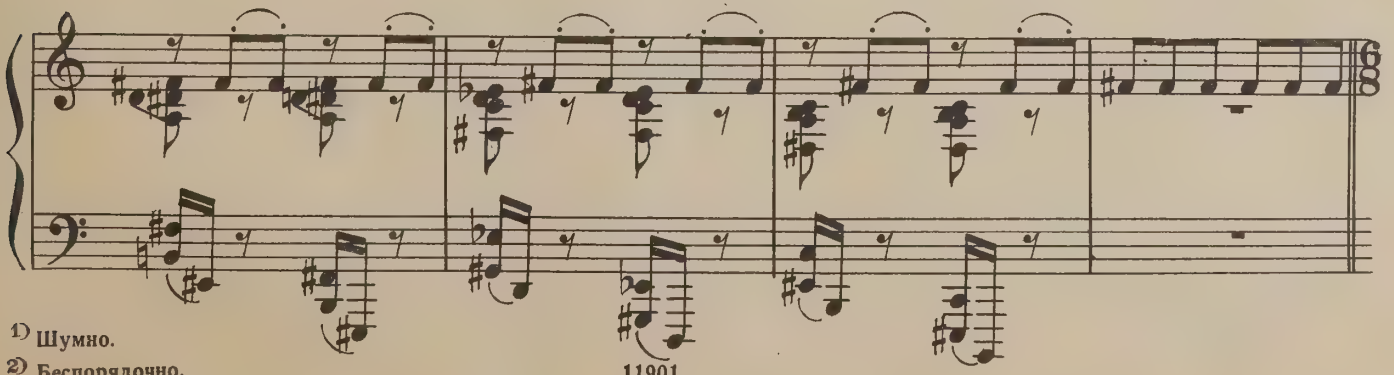

1) Шумно.

2) Беспорядочно.

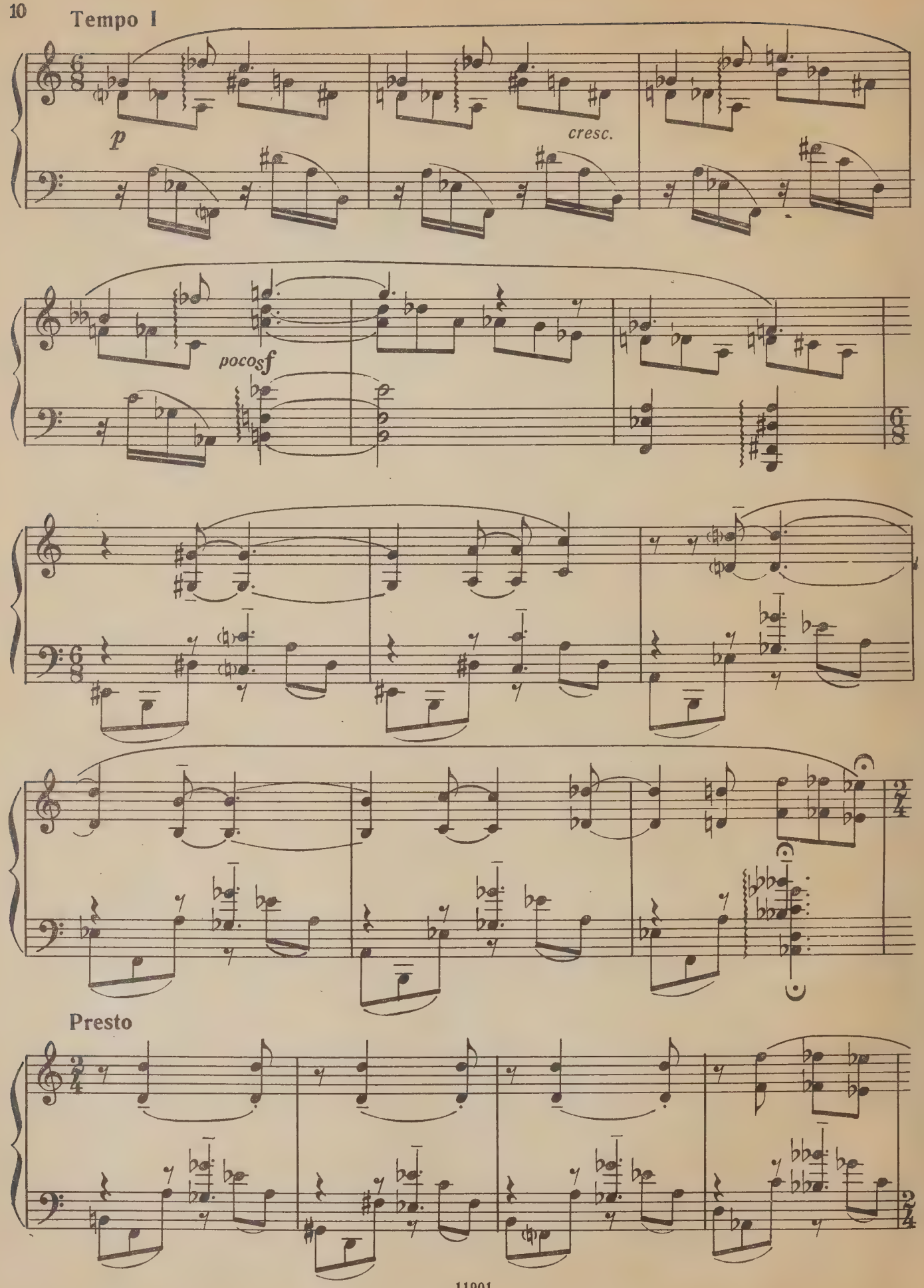
Tempo I
p
cresc.
pocosf
Presto

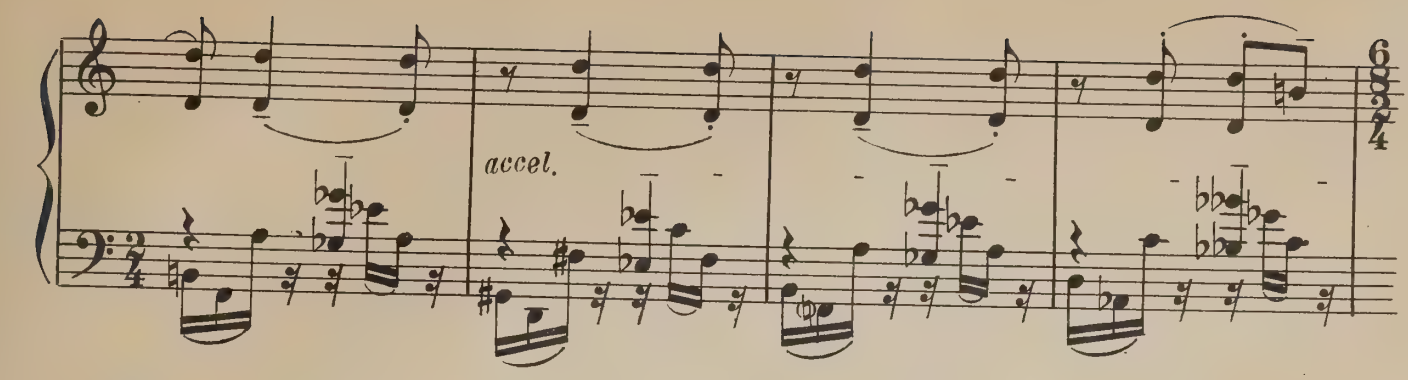

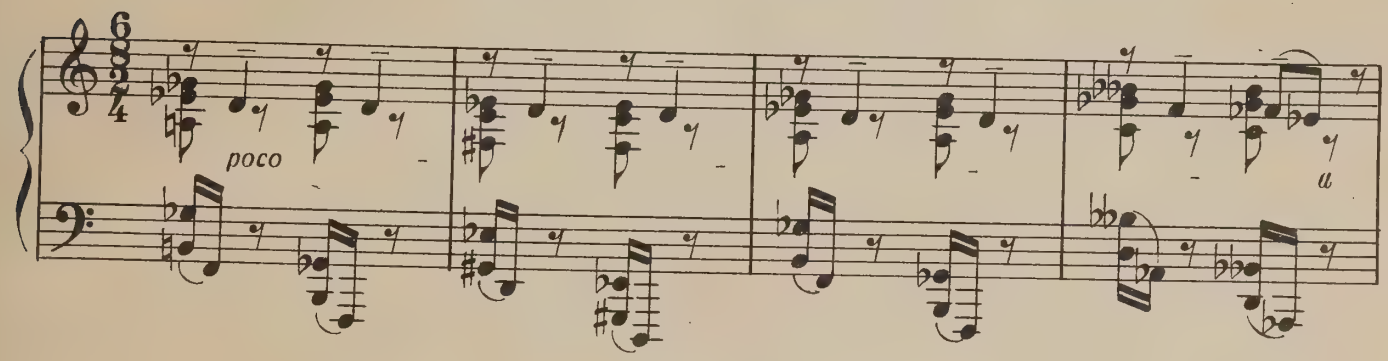

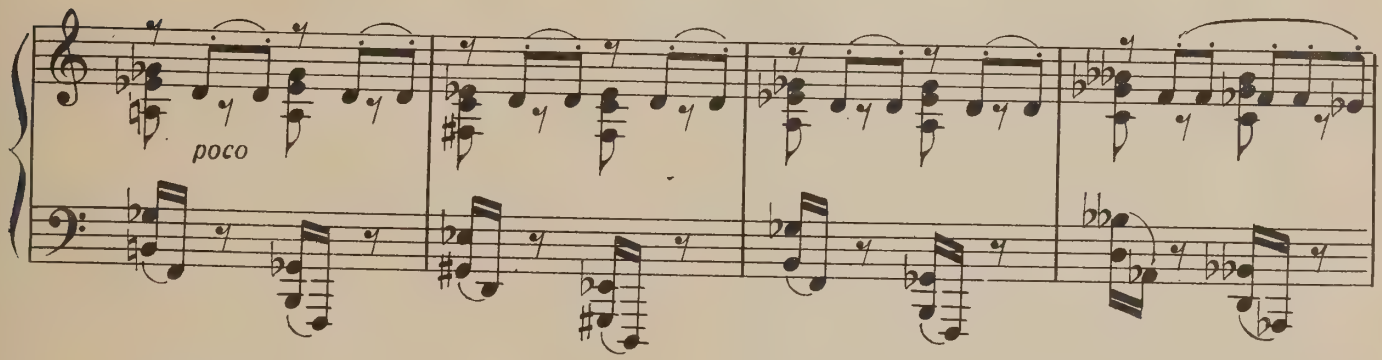

Prestissimo

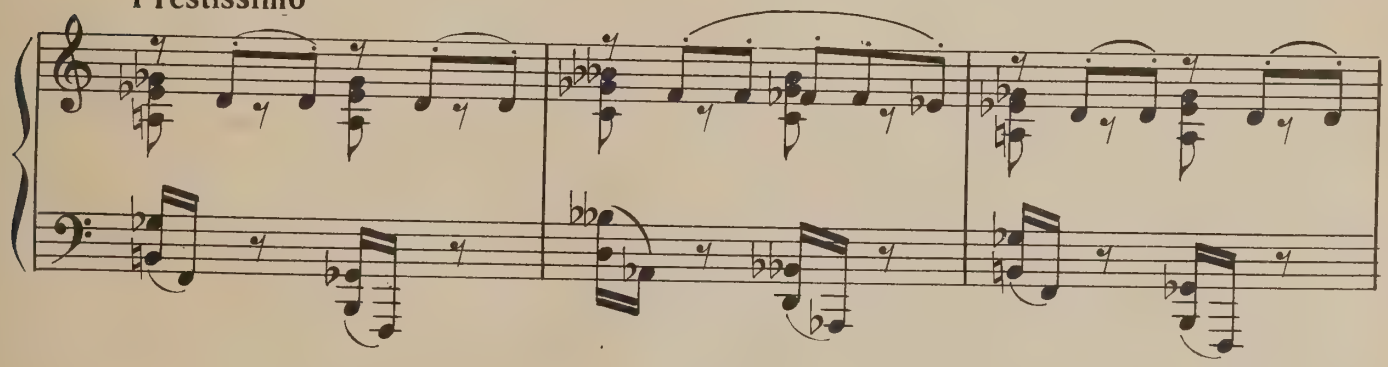

Lento

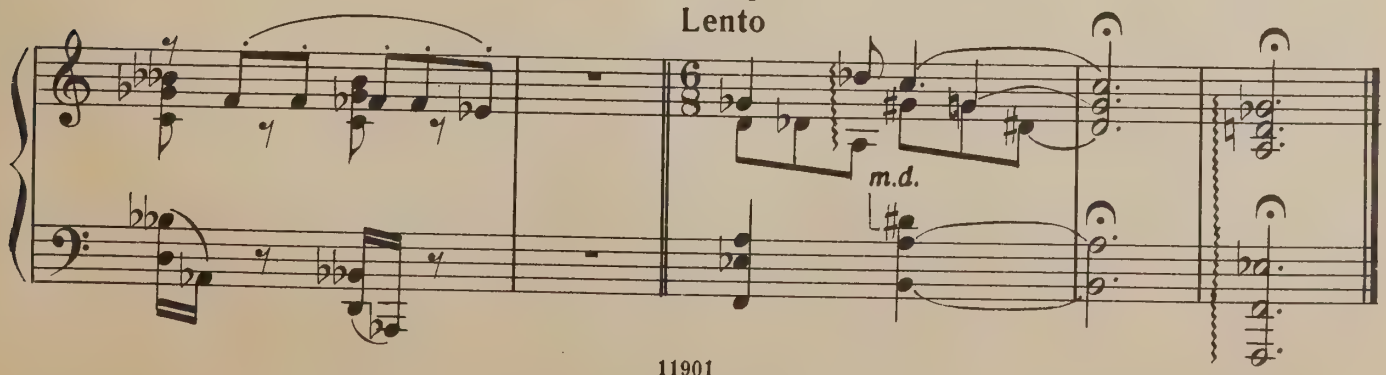

15 к.

АЛЕКСАНДР НИКОЛАЕВИЧ СКРЯБИН

ДВА ТАНЦА

для фортепиано

Редактор Н. Копчевский. Техн. редактор В. Кичоровская
Корректор М. Шпанова

Подписано в печать 30.07.82. Формат бумаги 60×90 1/8. Бумага офсетная № 2. Печать офсет. Объем печ. л. 1,5. Усл. п. л. 1,4. Тираж 4000 экз. Изд. № 11901. Зак. 1486. Цена 15 к.

Издательство «Музыка», Москва, Неглинная, 14

Московская типография № 6 «Союзполиграфпрома» при Государственном комитете СССР по делам издательств, полиграфии и книжной торговли, Москва 109088, Южнопортовая ул., 24

$$С\frac{5206010100-436}{026(01)-82}\ 443-82$$

AUG 26 1988

15 8 88

PLEASE DO NOT REMOVE
CARDS OR SLIPS FROM THIS POCKET

UNIVERSITY OF TORONTO LIBRARY

M
25
S5
OP.73
1982
c.1
MUSI